CySoul Studio

Security Awareness Guide

January 01, 2026

Purpose

The purpose of this Security Awareness Guide is to help employees, remote workers, contractors, and collaborators understand their role in protecting CySoul Studio's systems, development environments, and intellectual property. Because CySoul Studio develops games using platforms such as Unity and internal development tools, protecting project assets, source code, and internal systems is critical to maintaining the security and integrity of the studio's work.

Security awareness ensures that everyone working with CySoul Studio systems understands common security risks and follows safe practices when accessing company resources.

2

Scope

This guide applies to all individuals who interact with CySoul Studio systems or information, including:

- Employees and remote staff
- Contract-based developers, artists, designers, and programmers
- External collaborators and vendors
- Anyone granted access to company systems, tools, or development resources

The guide covers security practices related to devices, accounts, communication tools, and development environments.

Protecting Accounts and Passwords

Strong account security helps prevent unauthorized access to company systems and game development resources.

Users should follow these practices:

- Use strong, unique passwords for all CySoul Studio accounts.
- Never share passwords or authentication credentials with others.
- Enable multi-factor authentication (MFA) where available.
- Avoid reusing passwords across different platforms.
- Change passwords immediately if there is any suspicion that an account may be compromised.

Accounts used to access development resources such as Unity projects, asset repositories, and internal tools must always be protected according to company password policies.

Recognizing Phishing and Social Engineering

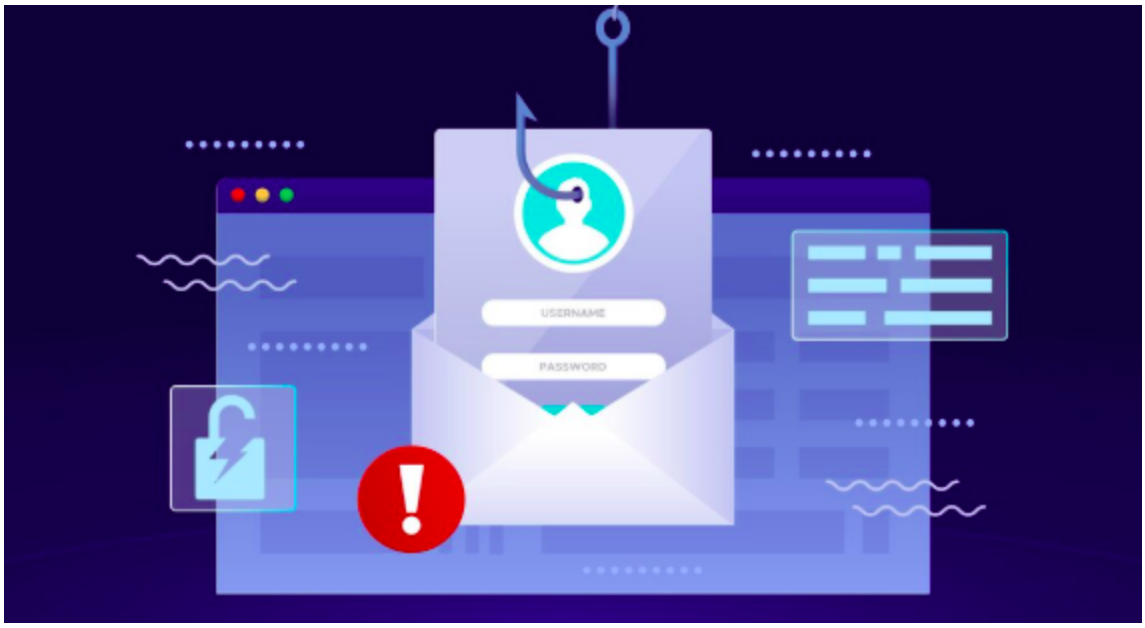

Attackers may attempt to gain access to company systems by tricking employees into revealing sensitive information or clicking malicious links.

Common warning signs include:

- Emails requesting passwords, authentication codes, or financial information.
- Messages that create urgency or pressure to act quickly.
- Suspicious links or attachments.
- Emails from unfamiliar senders claiming to be from internal teams.
- Requests for access to development assets, repositories, or internal tools outside normal procedures.

If a message appears suspicious, verify the sender through official company communication channels before taking any action.

Protecting Game Development Assets

CySoul Studio's intellectual property includes source code, artwork, audio assets, game builds, and design documentation. These assets must be protected from unauthorized access or distribution.

Personnel should:

- Access development assets only through approved platforms and repositories.
- Avoid storing company assets on personal storage services unless authorized.
- Share project files only with authorized team members.
- Ensure development builds, assets, and design documents are not publicly exposed.

Unauthorized sharing or distribution of studio assets may compromise the studio's projects and intellectual property.

Secure Use of Devices

Devices used to access CySoul Studio systems must be properly secured.

Users should:

- Use password protection or device authentication.
- Lock devices when leaving them unattended.
- Install updates and security patches regularly.
- Avoid installing unauthorized software or plugins.
- Ensure development environments remain secure when using external tools.

Lost or stolen devices that contain company data must be reported immediately.

Safe Remote Work Practices

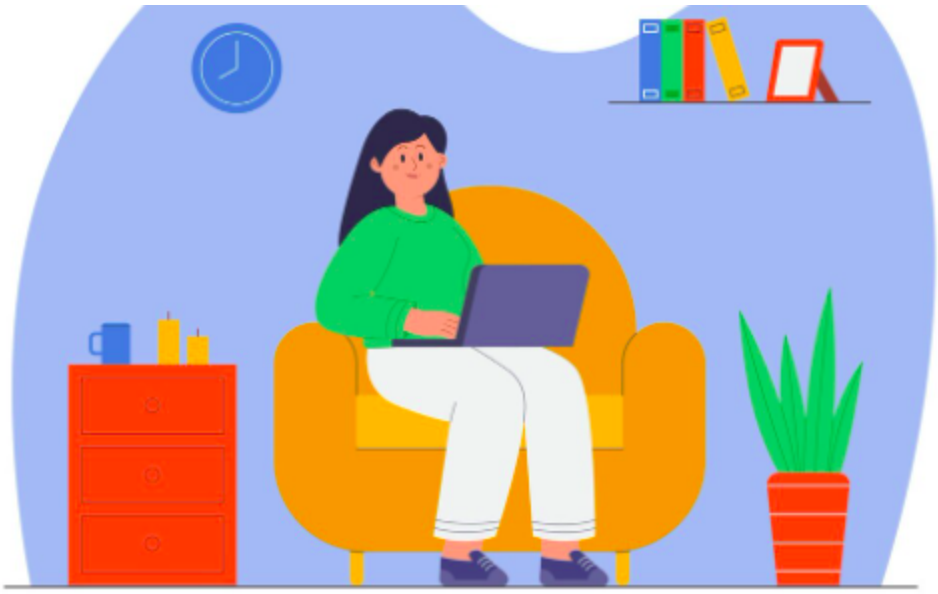

Since CySoul Studio works with remote employees and contractors, secure remote access is essential.

Remote workers should:

- Access company systems only through approved platforms or secure connections.
- Avoid accessing company resources from public or unsecured networks.
- Ensure devices used for development work are protected with up-to-date security controls.
- Keep work environments secure when handling confidential information.

Remote personnel should also ensure that sensitive information such as source code or design documents cannot be viewed by unauthorized individuals.

Handling Sensitive Information

Confidential company information must always be handled carefully.

Sensitive information may include:

- Game source code
- Unity project files
- Internal development tools
- Financial information
- Business strategies and design documents

Users should only access or share sensitive information when it is necessary for their role and must use approved systems for storing or transferring such data.

Reporting Security Concerns

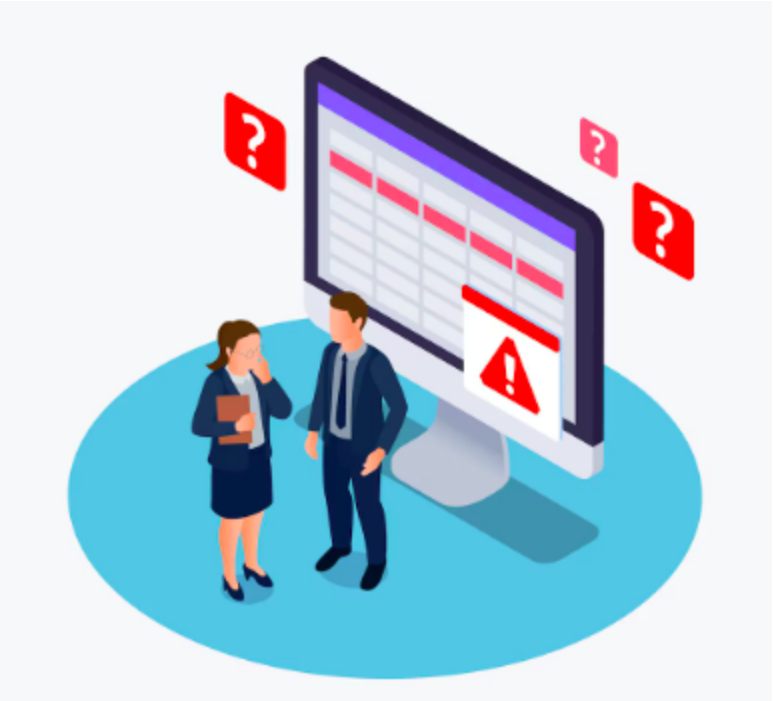

All personnel are responsible for reporting potential security issues or suspicious activity.

Examples of reportable events include:

- Suspected phishing emails or messages
- Unauthorized access attempts
- Lost or stolen devices
- Suspicious system behavior or unexpected account activity
- Accidental exposure of confidential information

Security concerns should be reported immediately to the IT or security team so the issue can be investigated and addressed quickly.

Security Responsibility

Security is a shared responsibility across the entire organization.
Every employee, contractor, and collaborator plays a role in protecting CySoul Studio's systems, development environments, and intellectual property.

Following secure practices and reporting concerns promptly helps ensure the safety of the studio's projects, assets, and infrastructure.

Just like great games are built by strong teams, strong security is built by responsible individuals. Stay alert, Stay secure, and help protect the worlds we create.